

NO. 0106875

LIABILITY \$1,000.00

FEE \$ 216.00

CHICAGO TITLE INSURANCE COMPANY

a corporation, herein called the Company,

GUARANTEES

Policy No. 72030-6971

ENCOMPASS ENGINEERING AND SURVEYING

herein called the Assured, against actual loss not exceeding the liability amount stated above which the Assured shall sustain by reason of any incorrectness in the assurances set forth in Schedule A.

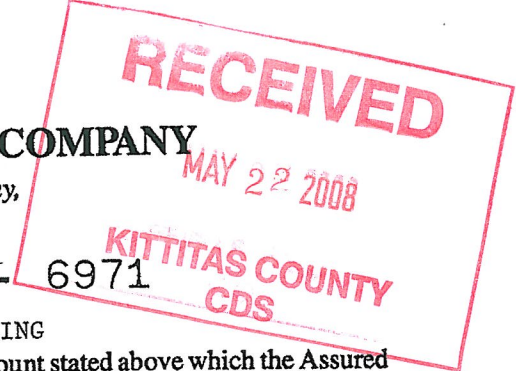

LIABILITY EXCLUSIONS AND LIMITATIONS

1. No guarantee is given nor liability assumed with respect to the identity of any party named or referred to in Schedule A or with respect to the validity, legal effect or priority of any matter shown therein.
2. The Company's liability hereunder shall be limited to the amount of actual loss sustained by the Assured because of reliance upon the assurance herein set forth, but in no event shall the Company's liability exceed the liability amount set forth above.

Dated: May 1, 2008 at 8:00a.m.

CHICAGO TITLE INSURANCE COMPANY

By *Ana Williams*
Authorized Signature

Please
see
for:

05502-2
Cabin Mountain
Tracts
LLSD
LL-08-07

ns and the specific assurances afforded by this guaran-
han as contained herein, please contact the Company



SUBDIVISION GUARANTEE

Office File Number : 0106875
Guarantee Number : 48 0035 72030 6971
Dated : May 1, 2008, at 8:00am
Liability Amount : \$ 1,000.00
Premium : \$ 200.00
Tax : \$ 16.00

Your Reference : LODGE CREEK LAND / MONAHAN

Name of Assured: ENCOMPASS ENGINEERING AND SURVEYING

The assurances referred to on the face page are:

That, according to those public records with, under the recording laws, impart constructive notice of matters relative to the following described real property:

Parcel 1 of that certain Survey as recorded April 4, 2008, in Book 35 of Surveys, pages 4 through 6, under Auditor's File No. 200804040028, records of Kittitas County, Washington; being a portion of the North Half of Section 8, Township 20 North, Range 13 East, W.M., in the County of Kittitas, State of Washington.

Title to said real property is vested in:

LODGE CREEK LAND COMPANY, LLC, A WASHINGTON LIMITED LIABILITY COMPANY

END OF SCHEDULE A

(SCHEDULE B)

File No. 0106875

Guarantee Number: 48 0035 72030 6971

Subject to the matters shown below under Exceptions, which Exceptions are not necessarily shown in the order of their priority.

EXCEPTIONS:

1. Taxes or assessments which are not shown as existing liens by the records of any taxing authority that levies taxes or assessments on real property or by the public records.
2. Unpatented mining claims; reservations or exceptions in the United States Patents or in Acts authorizing the issuance thereof; water rights, claims or title to water.
3. Title to any property beyond the lines of the real property expressly described herein, or title to streets, roads, avenues, lanes, ways or waterways on which such real property abuts, or the right to maintain therein vaults, tunnels, ramps, or any other structure or improvement; or any rights or easements therein unless such property, rights or easements are expressly and specifically set forth in said description.

4. General taxes and assessments for the year 2008 have been paid.

<u>Amount</u>	<u>Tax Parcel No.</u>	<u>Affects</u>
\$ 32.39	20-13-08000-0021 (950238)	Portion said premises
\$ 32.72	20-13-08000-0022 (950239)	Portion said premises
\$ 29.70	20-13-08000-0023 (950240)	Portion said premises
\$ 26.67	20-13-08000-0002 (378934)	Portion said premises
\$ 23.99	20-13-08000-0024 (951861)	Portion said premises

5. This property is currently classified under the Designated Forest Land Statute R.C.W. 84.33. Sale of this property without notice of compliance to County Assessor will cause a supplemental assessment, interest, and penalty to be assessed.

Note: If it is the intent of the buyer/transferee in this transaction to request a continuance of this classification, please contact the Kittitas County Assessor's Office at (509) 962-7501 for their requirements.

6. Easement, and the terms and conditions thereof, affecting a portion of said premises and for the purposes hereinafter stated, as conveyed by instrument recorded on October 29, 1923, in Volume 39, Page 313, under Kittitas County Auditor's File No. 71738.

In favor of : Puget Sound Power & Light Co., a corporation
For : Electric transmission line
Affects : A portion of said premises and other land

7. Easement, and the terms and conditions thereof, affecting a portion of said premises and for the purposes hereinafter stated, as conveyed by instrument recorded on August 16, 1932, in Volume 52, Page 344, under Kittitas County Auditor's File No. 110084.

In favor of : Puget Sound Power & Light Co., a corporation
For : Electric transmission line
Affects : A portion of said premises and other land

(SCHEDULE B)

File No. 0106875

Guarantee Number: 48 0035 72030 6971

8. Pendency of Yakima County Superior Court Cause No. 77-2-01484-5, State of Washington, Department of Ecology, Plaintiff, vs. James J. Acquavella, et al, Defendants; notice of which is given by Lis Pendens recorded on October 14, 1977, in Volume 90, page 589, under Kittitas County recording number 417302, and supplemental notice of Lis Pendens recorded June 4, 1980, in Volume 131, page 63, under Auditor's File No. 442263; being an action for the determination of the rights to divert, withdraw, or otherwise make use of the surface waters of the Yakima River Drainage Basin, in accordance with the provisions of Chapters 90.03 and 90.44 Revised Code of Washington. (Attorney for Plaintiff: Charles B. Roe, Jr., Senior Assistant Attorney General)

9. Easement, and the terms and conditions thereof, affecting a portion of said premises and for the purposes hereinafter stated, as granted by instrument recorded on December 14, 1978, in Volume 108, Page 662, under Kittitas County Auditor's File No. 428670.

For : Road

Affects : A strip of land 60 feet in width or wider as may be necessary to accommodate needed cuts and fills over and across said premises and other land.

Supplement to said easement recorded November 30, 1984 under Auditor's File No. 484476.

Said easement was further amended by instrument recorded March 29, 1988 under Auditor's File No. 511487. By instrument recorded November 14, 1988 under Auditor's File No. 516903 Robert E. Monahan was assigned the right to use the portion of said easement in Section 8, Township 20 North, Range 13 East, W.M.

10. Exceptions and reservations contained in deed from the State of Washington, whereby said grantor excepts and reserves all oils, gasses, coal, ores, minerals fossils, etc., and the right of entry for opening, developing and working mines, etc., provided that no rights shall be exercised until provision has been made for full payment of all damages sustained by reason of such entry.

Auditor's No. : 482836

Affects : Portion said premises

11. Easement, and the terms and conditions thereof, affecting a portion of said premises and for the purposes hereinafter stated, as created by instrument recorded on August 6, 1990, in Volume 311, Page 799, under Kittitas County Auditor's File No. 531873.

In favor of : Robert E. Monahan

For : A road

Affects : A strip of land 60 feet in width or wider as may be necessary to accommodate needed cuts and fills over and across a portion of said Section 8

12. Assignment and Assumption Agreement, and the terms and conditions thereof, executed by and between the parties herein named;

Between : Boise Cascade Corporation and U.S. Timberlands Yakima L.L.C.

Dated : September 30, 1999

Recorded : October 4, 1999

Auditor's File No. : 199910040043

13. Matters disclosed and/or delineated on that certain survey recorded February 15, 2006 in Book 32 of Surveys, Pages 67 and 68, under Auditor's File No. 200602150048, as follows:

a) 60' access and utilities easement

b) Note 4, Sheet 1: "Easements for road purposes shown hereon are subject to change as construction dictates and will be relinquished automatically upon filing of each phase."

(SCHEDULE B)

File No. 0106875

Guarantee Number: 48 0035 72030 6971

14. Matters disclosed on the Survey recorded October 30, 2006, Book 33 of Surveys, Page 94, under Auditor's File No. 200610300080, including but not limited to the following:
 - a) 60' access and utility easement
 - b) Note 4, which states: "Easements for road purposes shown hereon are subject to change as construction dictates and will be relinquished automatically upon filing of each phase."
15. Matters disclosed on the Survey recorded April 4, 2008, in Book 35 of Surveys, pages 4 through 6, under Auditor's File No. 200804040028, including but not limited to the following:
 - a) 60' access and utility easement
 - b) 30' access and utility easement
 - c) Notes contained thereon
16. Any question as to a lack of a right of access to and from the land.

END OF EXCEPTIONS

Notes:

1. Any map or sketch enclosed as an attachment herewith is furnished for information purposes only to assist in property location with reference to streets and other parcels. No representation is made as to accuracy and the company assumes no liability for any loss occurring by reason of reliance thereon.

NOTE: In the event any contracts, liens, mortgages, judgments, etc. which may be set forth herein are not paid off and released in full, prior to or immediately following the recording of the forthcoming plat (short plat), this Company will require any parties holding the beneficial interest in any such matters to join in on the platting and dedication provisions of the said plat (short plat) to guarantee the insurability of any lots or parcels created thereon. We are unwilling to assume the risk involved created by the possibility that any matters dedicated to the public, or the plat (short plat) in its entirety, could be rendered void by a foreclosure action of any such underlying matter if said beneficial party has not joined in on the plat (short plat).

END OF GUARANTEE

AW/lam

1 cc: Encompass: Dave Nelson
dpnelson@encompasses.net

LL-08-XX

CABIN MOUNTAIN TREE FARM TRACTS LARGE LOT SUBDIVISION
A PORTION OF SECTION 8, TOWNSHIP 20N., RANGE 13E., WM.
KITITAS COUNTY, WASHINGTON

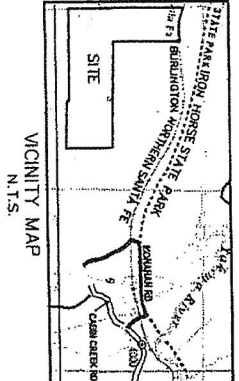

APPROVALS

EXAMINED AND APPROVED THIS _____ day of _____ A.D. 20____

Kititias County Engineer

COUNTY PLANNING DIRECTOR

I hereby certify that the CABIN MOUNTAIN TREE FARM TRACTS Large Lot Subdivision is in accordance with the Comprehensive Plan of the Kititias County as adopted by the Board of Commissioners on _____ day of _____ A.D. 20____

Kititias County Planning Director

KITITAS COUNTY HEALTH DEPARTMENT

Public health inspection indicated and conditions found show use of septic tanks as a temporary means of sewage disposal for man, but not necessary at building sites within this subdivision. It is recommended that the applicant be made responsible of the County Health Department about issuance of septic tank permits for lots.

Dated this _____ day of _____ A.D. 20____

Kititias County Health Officer

CERTIFICATE OF COUNTY TREASURER

I hereby certify that the taxes and assessments are paid in full for the preceding year to be filed, this _____ day of _____ A.D. 20____

Kititias County Treasurer

ORIGINAL TAX LOT NO. 20-13-08000-0001 (266933)

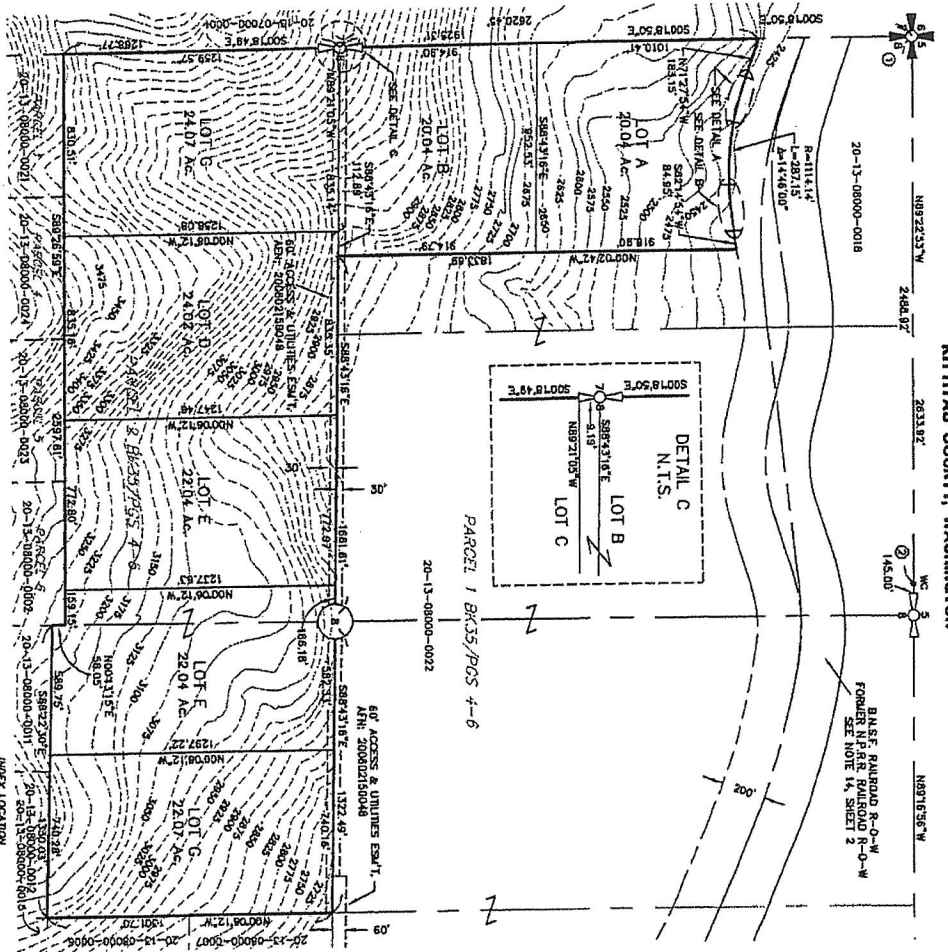

LEGEND

SECTION CORNER AS NOTED

QUARTER CORNER CALCULATED

CENTER OF SECTION

WITNESS CORNER

DATE: _____

WASHINGTON STATE PLANE COORDINATE SYSTEM (SOUTH ZONE), N.A.D. 83 (01)

ALL DISTANCES SHOWN HEREON ARE GROUND SCALE BASED ON A COMBINED SCALE FACTOR (CSF) OF 0.999944074, MULTIPLY CSF BY GROUND DISTANCE TO OBTAIN GRID DISTANCE.

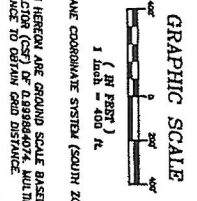

INDEX LOCATION

1	2	3	4
5	6	7	8
9	10	11	12
13	14	15	16

SEC. 08 T.20N. R.13E. WM.

RECORDER'S CERTIFICATE

Filed for record this _____ day of _____ 20____ at _____ M.

DAVID P. NELSON
 Surveyor & Notary

SURVEYOR'S CERTIFICATE

This map correctly represents a survey made by me or under my direction in conformance with the requirements of the Surveying Recording Act of the request of _____ LAND CO., LLC, _____ in _____ 2008.

DAVID P. NELSON
 Certificate No. 18092

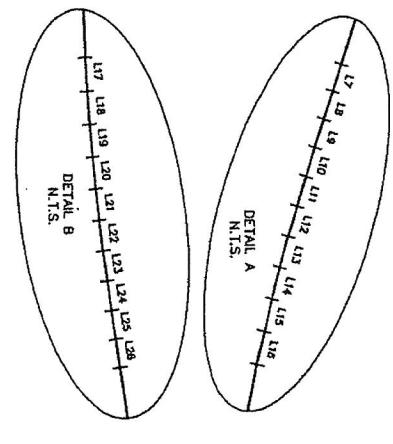

CORNER NOTES:

NORTHWEST CORNER SEC. 8, T. 20 N., R. 13 E., WM.

FOUND ALUM. CAP MONUMENT, DEQ, MC

L.C.R. BOOK 5, PAGE 80

NORTH QUARTER CORNER SEC. 8, T. 20 N., R. 13 E., WM.

FOUND WITNESS CORNER, J" BRASS CAP MONUMENT, DEQ, LS 14743

L.C.R. BOOK 6, PAGE 22

SPIRAL CHORD LINE TABLE

LINE	BEARING	DISTANCE
L1	S71°59'03"E	19.337
L2	S71°58'57"E	19.844
L3	S71°58'51"E	20.411
L4	S71°58'45"E	21.038
L5	S71°58'39"E	21.725
L6	S71°58'33"E	22.472
L7	S71°58'27"E	23.279
L8	S71°58'21"E	24.146
L9	S71°58'15"E	25.073
L10	S71°58'09"E	26.060
L11	S71°58'03"E	27.107
L12	S71°57'57"E	28.214
L13	S71°57'51"E	29.381
L14	S71°57'45"E	30.608
L15	S71°57'39"E	31.895
L16	S71°57'33"E	33.242
L17	S71°57'27"E	34.649
L18	S71°57'21"E	36.116
L19	S71°57'15"E	37.643
L20	S71°57'09"E	39.230
L21	S71°57'03"E	40.877
L22	S71°56'57"E	42.584
L23	S71°56'51"E	44.351
L24	S71°56'45"E	46.178
L25	S71°56'39"E	48.065
L26	S71°56'33"E	49.992

Kititias Co. Large Lot Subdivision NO. 08-XX
 A Portion of Section 8, Township 20N., Range 13E., WM.
 Kititias County, Washington

OWN BY
G. WEISER

CHGD BY
D. NELSON

DATE
04/08

SCALE
1"=400'

JOB NO.
06502-2

SHEET
1 OF 2

Encompass
 ENGINEERING & SURVEYING

108 EAST 2ND STREET
 GLENDALE, WA 98025
 PH: (206) 854-2435
 FAX: (206) 854-7419

RECEIVING NO. _____

**CABIN MOUNTAIN TRACTS LARGE LOT SUBDIVISION
A PORTION OF SECTION 8, TOWNSHIP 20N., RANGE 13E., WM.
KITITIAS COUNTY, WASHINGTON**

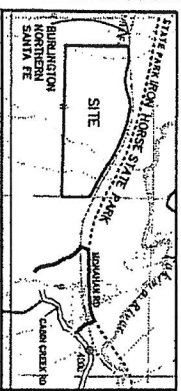

VICINITY MAP
N.T.S.



APPROVALS

KITITIAS COUNTY PUBLIC WORKS
EXAMINED AND APPROVED this _____ day of _____ A.D., 20____

Kititias County Engineer

COUNTY PLANNING DIRECTOR
I hereby certify that the "CABIN MOUNTAIN TRACTS" Large Lot Subdivision is in accordance with the Comprehensive Plan of the Kititias County Planning Commission.
Dated _____ day of _____ A.D., 20____

Kititias County Planning Director

KITITIAS COUNTY HEALTH DEPARTMENT
Provisionary inspection indicated soil conditions may allow use of septic tanks as a temporary means of sewage disposal for home, but not for commercial or industrial use. It is recommended that prospective purchasers of lots be urged to make inquiries of the County Health Department about issuance of septic tank permits for lots.
Dated this _____ day of _____ A.D., 20____

Kititias County Health Officer

CERTIFICATE OF COUNTY TREASURER
I have this day certified that the above described plat is correct and true to the original plat on file in my office and for the year in which the plat is due to be filed.
Dated this _____ day of _____ A.D., 20____

Kititias County Treasurer

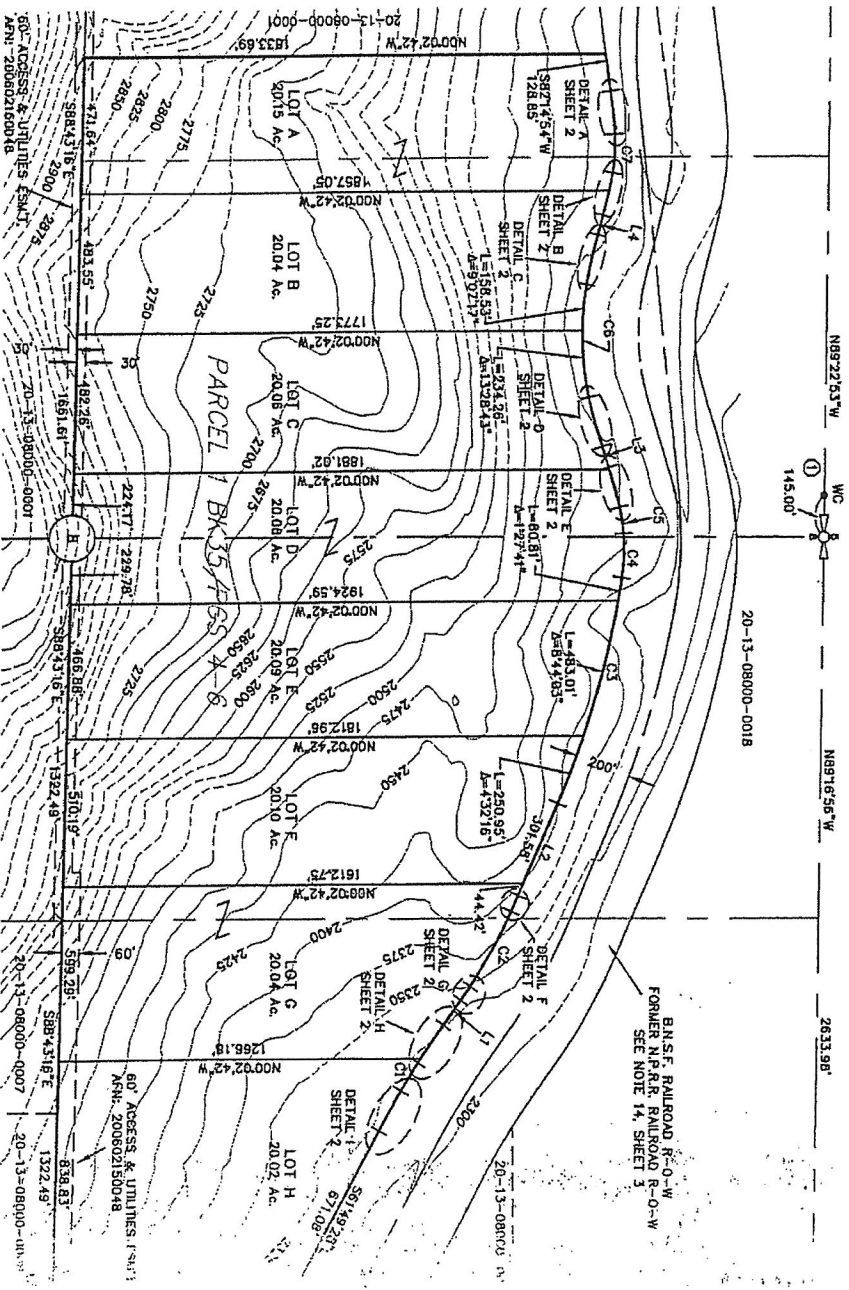

RECORDER'S CERTIFICATE
Filed for record this _____ day of _____ 20____ at _____ M in book _____ of page _____ at the request of _____ DAVID P. NELSON Surveyor & Notary

SURVEYOR'S CERTIFICATE
This map correctly represents a survey made by me or under my direction in conformance with the rules and regulations of the State of Washington, and in request of DAVID P. NELSON, CHIEF, LAND CO. of _____ in _____ MARCH 2008.
DAVID P. NELSON
Certificate No. 18092

Kititias Co. Large Lot Subdivision		A Portion of Section 8, Township 20N., Range 13E., WM. Kititias County, Washington	
DWN BY	DATE	CHKD BY	SCALE
G. WEISER	04/08	D. NELSON	1"=300'



RECORD OF SURVEY
 PORTIONS OF SECTION 8,
 TOWNSHIP 20 NORTH, RANGE 13 EAST, W.M.,
 KITITAS COUNTY, WASHINGTON

94/06/2608 03.23.27 PM V. 35 P. 5 20080910928
 FILE NO. 20080910928
 KITITAS COUNTY, WASHINGTON
 ENCLOSURE
 PAGE 5 OF 5

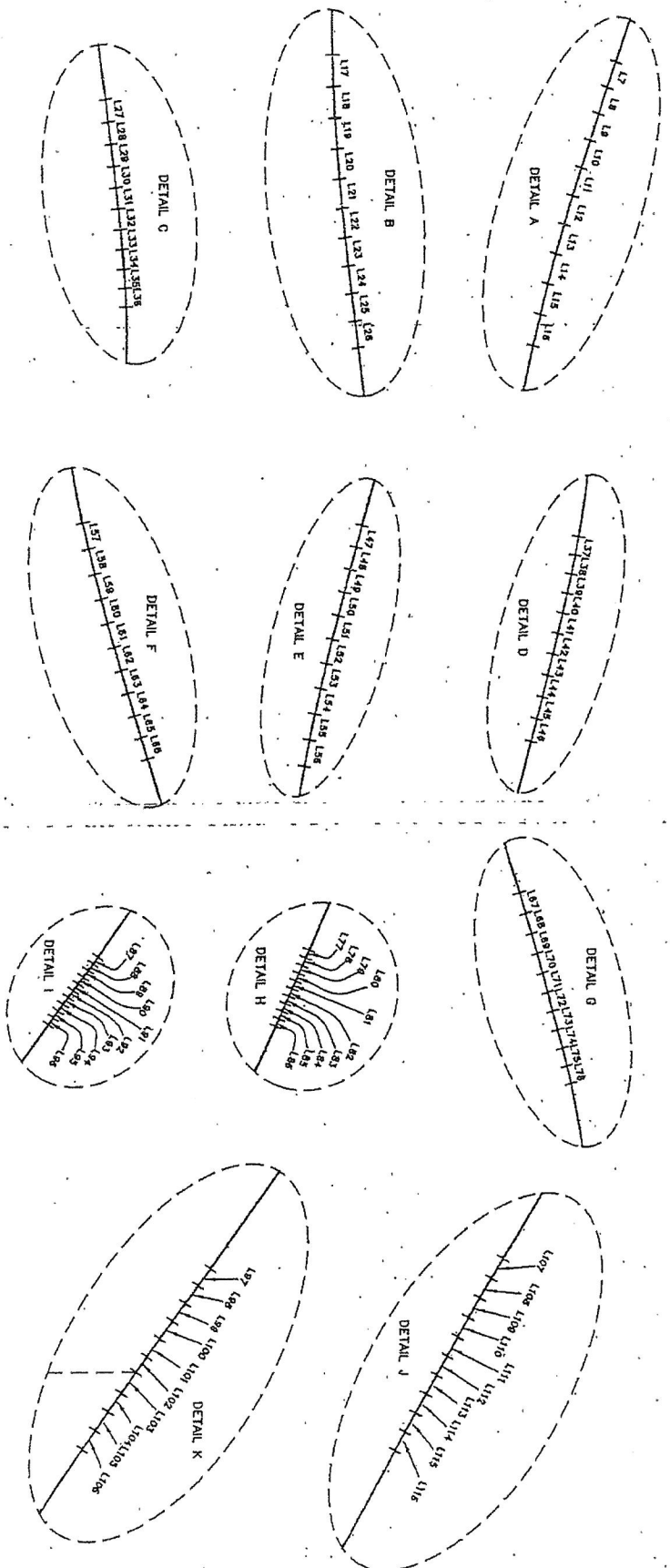

DETAILS
 SEE SHEET 3 OF 3 FOR
 SPIRAL CHORD LINE TABLES

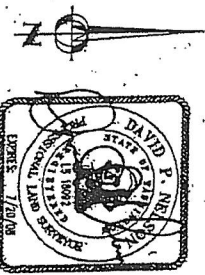

INDEX LOCATIONS
 SEC. 8 T. 20N. R. 13E

RECORDED'S CERTIFICATE 2008-09-10-10928

For record this day of April, 2008, at 2:24 PM in
 the County of Kittitas, Washington, at the request of
 DAVE E. NELSON
 Surveyor's Name

DAVID K. PETTI
 Deputy County Auditor

SURVEYOR'S CERTIFICATE

This map correctly represents a survey made by
 me or under my direction in conformance with the
 requirements of the Survey Recording Act of the
 State of Washington.

DAVID E. NELSON
 Certificate No. 18982

Enccompass
 ENGINEERING & SURVEYING

108 EAST 2ND STREET
 CHELSEA, WA 98822
 PHONE: (509) 874-7435
 FAX: (509) 874-7418

BOUNDARY LINE ADJUSTMENT
 PARTITIONED FOR THE
 PORTIONS OF SECTION 8,
 TOWNSHIP 20 NORTH, RANGE 13 EAST, W.M.,
 KITITAS COUNTY.

DRAWN BY D. PIERCE
 DATE 2/2008
 JOB NO. 0550
 SHEET

ABOVE OF SURVEY 1
 PORTIC SECTION 8,
 TOWNSHIP 20 NORTH, RANGE 13 EAST, W.M.,
 KITITAS COUNTY, WASHINGTON

CORNER NOTES:

- NORTHWEST CORNER SEC. 8, T. 20 N., R. 13 E., W.M.
- FOUND ALUM. CAP MONUMENT, DEFA, INC.
- L.C.R. BOOK 5, PAGE 80
- NORTH QUARTER CORNER SEC. 8, T. 20 N., R. 13 E., W.M.
- FOUND WRENCH CORNER, J' BRASS CAP MONUMENT, DEFA, LS 14743.
- L.C.R. BOOK 6, PAGE 22
- SOUTH QUARTER CORNER SEC. 8, T. 20 N., R. 13 E., W.M.
- FOUND 3" BRASS CAP MONUMENT, DEFA, LS 14743.
- L.C.R. BOOK 5, PAGE 402
- EAST QUARTER CORNER SEC. 8, T. 20 N., R. 13 E., W.M.
- FOUND 3" BRASS CAP MONUMENT
- L.C.R. BOOK 2, PAGE 414

NOTES:

- THE PURPOSE OF THIS SURVEY IS TO ADJUST THE BOUNDARIES ON KITITAS COUNTY TAX PARCEL No. 1, 20-13-08000-0001, 20-13-08000-0002, 20-13-08000-1001, 20-13-08000-0022, 20-13-08000-0023, AND 20-13-08000-0024 TO THE CONFIGURATION SHOWN ON SHEET 1 OF THIS SURVEY. IT IS NOT WITHIN THE SCOPE OF THIS PROJECT TO SET THE LOT CORNERS.
- THIS SURVEY DOES NOT PURPORT TO SHOW ALL EASEMENTS OF RECORD OR OTHERWISE.
- FOR ADDITIONAL SURVEY INFORMATION AND REFERENCE SURVEYS, SEE BOOK 18 OF SURVEYS, PAGES 12-26 A.F.N. 54117
- BOOK 32 OF SURVEYS, PAGES 67-68 A.F.N. 200602150048
- BOOK 33 OF SURVEYS, PAGE 94, A.F.N. 200610300080
- ALL RECORDS OF KITITAS COUNTY, STATE OF WASHINGTON.
- THE LOCATION OF THE CENTERLINE AND RIGHT-OF-WAY LINE FOR THE NORTHERN PACIFIC RAILROAD (N.P.R.R.) NOW BURLINGTON NORTHERN, SANTA FE RAILROAD (B.N.S.F.) IS BASED ON THE PHYSICAL LOCATION OF THE EXISTING TRACKS AND THE EILENSBURG TO TACOMA RIGHT OF WAY PLAT FOR THE N.P.R.R.

EXISTING LEGAL DESCRIPTIONS:

- PARCEL A OF THAT CERTAIN SURVEY AS RECORDED IN BOOK 32 OF SURVEYS, AT PAGES 67-68, UNDER AUDITOR'S FILE No. 2006021500 RECORDS OF KITITAS COUNTY, STATE OF WASHINGTON.
- PARCEL B OF THAT CERTAIN SURVEY AS RECORDED IN BOOK 32 OF SURVEYS, AT PAGES 67-68, UNDER AUDITOR'S FILE No. 2006021500 RECORDS OF KITITAS COUNTY, STATE OF WASHINGTON.
- PARCEL C OF THAT CERTAIN SURVEY AS RECORDED IN BOOK 32 OF SURVEYS, AT PAGES 67-68, UNDER AUDITOR'S FILE No. 2006021500 RECORDS OF KITITAS COUNTY, STATE OF WASHINGTON.
- PARCEL D OF THAT CERTAIN SURVEY AS RECORDED IN BOOK 32 OF SURVEYS, AT PAGES 67-68, UNDER AUDITOR'S FILE No. 2006021500 RECORDS OF KITITAS COUNTY, STATE OF WASHINGTON.
- AND
- LOT 1 OF THAT CERTAIN SURVEY AS RECORDED IN BOOK 33 OF SURVEYS, AT PAGE 94, UNDER AUDITOR'S FILE No. 200610300080, RECORDS OF KITITAS COUNTY, STATE OF WASHINGTON.
- LOT 2 OF THAT CERTAIN SURVEY AS RECORDED IN BOOK 33 OF SURVEYS, AT PAGE 94, UNDER AUDITOR'S FILE No. 200610300080, RECORDS OF KITITAS COUNTY, STATE OF WASHINGTON.

LINE	LINE VALUE	DISTANCE
L1	N84°42'30"W	104.40
L2	N84°42'30"W	34.60
L3	S12°34'42"W	20.80
L4	N21°14'18"W	20.80
L5	S82°14'14"W	41.80
L6	N17°25'47"W	18.10

LINE	BEARING	DISTANCE
L7	S71°29'32"E	18.33
L8	S71°29'32"E	18.33
L9	S71°29'32"E	20.81
L10	S71°29'32"E	20.81
L11	S71°29'32"E	20.81
L12	S71°29'32"E	20.81
L13	S71°29'32"E	20.81
L14	S71°29'32"E	20.81
L15	S71°29'32"E	20.81
L16	S71°29'32"E	20.81
L17	S71°29'32"E	20.81
L18	S71°29'32"E	20.81
L19	S71°29'32"E	20.81
L20	S71°29'32"E	20.81
L21	S71°29'32"E	20.81
L22	S71°29'32"E	20.81
L23	S71°29'32"E	20.81
L24	S71°29'32"E	20.81
L25	S71°29'32"E	20.81
L26	S71°29'32"E	20.81
L27	S71°29'32"E	20.81
L28	S71°29'32"E	20.81
L29	S71°29'32"E	20.81
L30	S71°29'32"E	20.81
L31	S71°29'32"E	20.81
L32	S71°29'32"E	20.81
L33	S71°29'32"E	20.81
L34	S71°29'32"E	20.81
L35	S71°29'32"E	20.81
L36	S71°29'32"E	20.81
L37	S71°29'32"E	20.81
L38	S71°29'32"E	20.81
L39	S71°29'32"E	20.81
L40	S71°29'32"E	20.81

LINE	BEARING	DISTANCE
L41	S71°29'32"E	18.33
L42	S71°29'32"E	18.33
L43	S71°29'32"E	18.33
L44	S71°29'32"E	18.33
L45	S71°29'32"E	18.33
L46	S71°29'32"E	18.33
L47	S71°29'32"E	18.33
L48	S71°29'32"E	18.33
L49	S71°29'32"E	18.33
L50	S71°29'32"E	18.33
L51	S71°29'32"E	18.33
L52	S71°29'32"E	18.33
L53	S71°29'32"E	18.33
L54	S71°29'32"E	18.33
L55	S71°29'32"E	18.33
L56	S71°29'32"E	18.33
L57	S71°29'32"E	18.33
L58	S71°29'32"E	18.33
L59	S71°29'32"E	18.33
L60	S71°29'32"E	18.33
L61	S71°29'32"E	18.33
L62	S71°29'32"E	18.33
L63	S71°29'32"E	18.33
L64	S71°29'32"E	18.33
L65	S71°29'32"E	18.33
L66	S71°29'32"E	18.33
L67	S71°29'32"E	18.33
L68	S71°29'32"E	18.33
L69	S71°29'32"E	18.33
L70	S71°29'32"E	18.33
L71	S71°29'32"E	18.33
L72	S71°29'32"E	18.33
L73	S71°29'32"E	18.33
L74	S71°29'32"E	18.33

LINE	BEARING	DISTANCE
L75	S71°29'32"E	18.33
L76	S71°29'32"E	18.33
L77	S71°29'32"E	18.33
L78	S71°29'32"E	18.33
L79	S71°29'32"E	18.33
L80	S71°29'32"E	18.33
L81	S71°29'32"E	18.33
L82	S71°29'32"E	18.33
L83	S71°29'32"E	18.33
L84	S71°29'32"E	18.33
L85	S71°29'32"E	18.33
L86	S71°29'32"E	18.33
L87	S71°29'32"E	18.33
L88	S71°29'32"E	18.33
L89	S71°29'32"E	18.33
L90	S71°29'32"E	18.33
L91	S71°29'32"E	18.33
L92	S71°29'32"E	18.33
L93	S71°29'32"E	18.33
L94	S71°29'32"E	18.33
L95	S71°29'32"E	18.33
L96	S71°29'32"E	18.33
L97	S71°29'32"E	18.33
L98	S71°29'32"E	18.33
L99	S71°29'32"E	18.33
L100	S71°29'32"E	18.33

LINE	BEARING	DISTANCE
L101	S71°29'32"E	18.33
L102	S71°29'32"E	18.33
L103	S71°29'32"E	18.33
L104	S71°29'32"E	18.33
L105	S71°29'32"E	18.33
L106	S71°29'32"E	18.33
L107	S71°29'32"E	18.33
L108	S71°29'32"E	18.33

LINE	LENGTH	SPRUAL VALUE	A	K
SPT1	150.00	2781.03	586.37	75.00
SPT2	150.00	-2791.83	586.37	75.00
SPT3	60.00	-8726.88	686.37	30.00
SPT4	60.00	8726.88	686.37	30.00
SPT5	168.00	12821.77	438.80	78.44
SPT6	168.00	-12821.77	438.80	78.44
SPT7	168.00	584.83	300.89	78.98
SPT8	168.00	-584.83	300.89	78.98
SPT9	168.00	584.83	428.19	84.89
SPT10	168.00	-584.83	428.19	84.89
SPT11	192.00	-854.33	428.19	85.97

LINE	BEARING	DISTANCE
L109	S71°29'32"E	18.33
L110	S71°29'32"E	18.33
L111	S71°29'32"E	18.33
L112	S71°29'32"E	18.33
L113	S71°29'32"E	18.33
L114	S71°29'32"E	18.33
L115	S71°29'32"E	18.33
L116	S71°29'32"E	18.33
L117	S71°29'32"E	18.33
L118	S71°29'32"E	18.33
L119	S71°29'32"E	18.33
L120	S71°29'32"E	18.33

LINE	BEARING	DISTANCE
L121	S71°29'32"E	18.33
L122	S71°29'32"E	18.33
L123	S71°29'32"E	18.33
L124	S71°29'32"E	18.33
L125	S71°29'32"E	18.33
L126	S71°29'32"E	18.33
L127	S71°29'32"E	18.33
L128	S71°29'32"E	18.33
L129	S71°29'32"E	18.33
L130	S71°29'32"E	18.33
L131	S71°29'32"E	18.33
L132	S71°29'32"E	18.33
L133	S71°29'32"E	18.33
L134	S71°29'32"E	18.33
L135	S71°29'32"E	18.33
L136	S71°29'32"E	18.33
L137	S71°29'32"E	18.33
L138	S71°29'32"E	18.33
L139	S71°29'32"E	18.33
L140	S71°29'32"E	18.33

LINE	BEARING	DISTANCE
L141	S71°29'32"E	18.33
L142	S71°29'32"E	18.33
L143	S71°29'32"E	18.33
L144	S71°29'32"E	18.33
L145	S71°29'32"E	18.33
L146	S71°29'32"E	18.33
L147	S71°29'32"E	18.33
L148	S71°29'32"E	18.33
L149	S71°29'32"E	18.33
L150	S71°29'32"E	18.33
L151	S71°29'32"E	18.33
L152	S71°29'32"E	18.33
L153	S71°29'32"E	18.33
L154	S71°29'32"E	18.33
L155	S71°29'32"E	18.33
L156	S71°29'32"E	18.33
L157	S71°29'32"E	18.33
L158	S71°29'32"E	18.33
L159	S71°29'32"E	18.33
L160	S71°29'32"E	18.33
L161	S71°29'32"E	18.33

LINE	BEARING	DISTANCE
L162	S71°29'32"E	18.33
L163	S71°29'32"E	18.33
L164	S71°29'32"E	18.33
L165	S71°29'32"E	18.33
L166	S71°29'32"E	18.33
L167	S71°29'32"E	18.33
L168	S71°29'32"E	18.33

RECORDED'S CERTIFICATE 20080410-10028

SURVEYOR'S CERTIFICATE

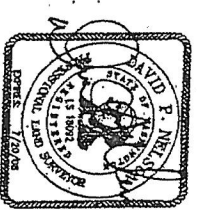

INDEX LOCAL
 SEC. 8, T. 20 N.
 R. 13 E., W.M.

Record this map of April 2008 at 2:22 PM in the office of the Auditor of Kitsitas County, Washington, at the request of DAVID P. NELSON, Surveyor.

This map correctly represents a survey made by me or under my direction in conformance with the requirements of the Survey Recording Act of the State of Washington.

Encpass Engineering & Surveying

108 EAST 2ND STREET
 CLE ELUM, WA 98922
 PHONE: (509) 874-7433
 FAX: (509) 874-7418

BOUNDARY LINE ADJUSTMENT
 PREPARED FOR
 CABRI MOUNTAIN, LLC
 PORTIONS OF SECTION 8,
 TOWNSHIP 20 NORTH, RANGE 13 EAST, W.M.,
 KITITAS COUNTY, WASHINGTON

DAVID P. NELSON
 Surveyor

DAVID P. NELSON
 Surveyor

DAVID P. NELSON
 Surveyor

Encpass Engineering & Surveying

108 EAST 2ND STREET
 CLE ELUM, WA 98922
 PHONE: (509) 874-7433
 FAX: (509) 874-7418

BOUNDARY LINE ADJUSTMENT
 PREPARED FOR
 CABRI MOUNTAIN, LLC
 PORTIONS OF SECTION 8,
 TOWNSHIP 20 NORTH, RANGE 13 EAST, W.M.,
 KITITAS COUNTY, WASHINGTON

AUD. M. PIERCE
 County Auditor

DAVID P. NELSON
 Deputy County Auditor

DAVID P. NELSON
 Surveyor

Encpass Engineering & Surveying

108 EAST 2ND STREET
 CLE ELUM, WA 98922
 PHONE: (509) 874-7433
 FAX: (509) 874-7418

BOUNDARY LINE ADJUSTMENT
 PREPARED FOR
 CABRI MOUNTAIN, LLC
 PORTIONS OF SECTION 8,
 TOWNSHIP 20 NORTH, RANGE 13 EAST, W.M.,
 KITITAS COUNTY, WASHINGTON

RECORDED'S CERTIFICATE 20080410-10028

SURVEYOR'S CERTIFICATE



INDEX LOCAL
 SEC. 8, T. 20 N.
 R. 13 E., W.M.

Record this map of April 2008 at 2:22 PM in the office of the Auditor of Kitsitas County, Washington, at the request of DAVID P. NELSON, Surveyor.

This map correctly represents a survey made by me or under my direction in conformance with the requirements of the Survey Recording Act of the State of Washington.

Encpass Engineering & Surveying

108 EAST 2ND STREET
 CLE ELUM, WA 98922
 PHONE: (509) 874-7433
 FAX: (509) 874-7418

BOUNDARY LINE ADJUSTMENT
 PREPARED FOR
 CABRI MOUNTAIN, LLC
 PORTIONS OF SECTION 8,
 TOWNSHIP 20 NORTH, RANGE 13 EAST, W.M.,
 KITITAS COUNTY, WASHINGTON

DAVID P. NELSON
 Surveyor

DAVID P. NELSON
 Surveyor

DAVID P. NELSON
 Surveyor

Encpass Engineering & Surveying

108 EAST 2ND STREET
 CLE ELUM, WA 98922
 PHONE: (509) 874-7433
 FAX: (509) 874-7418

BOUNDARY LINE ADJUSTMENT
 PREPARED FOR
 CABRI MOUNTAIN, LLC
 PORTIONS OF SECTION 8,
 TOWNSHIP 20 NORTH, RANGE 13 EAST, W.M.,

